

SAFETY AND SCHOOL ENVIRONMENT

Non-CSAP Course Offerings

Your School Offers	does	does not
• art.....	<input type="checkbox"/>	<input checked="" type="checkbox"/>
• drama or theater.....	<input type="checkbox"/>	<input checked="" type="checkbox"/>
• music.....	<input checked="" type="checkbox"/>	<input type="checkbox"/>
• physical education.....	<input checked="" type="checkbox"/>	<input type="checkbox"/>
• opportunity for civic or community engagement.....	<input type="checkbox"/>	<input checked="" type="checkbox"/>
• internet safety program.....	<input checked="" type="checkbox"/>	<input type="checkbox"/>
• International Baccalaureate.....	<input type="checkbox"/>	<input checked="" type="checkbox"/>
• extracurricular activities.....	<input checked="" type="checkbox"/>	<input type="checkbox"/>
• athletics.....	<input type="checkbox"/>	<input checked="" type="checkbox"/>
• preschool program.....	<input checked="" type="checkbox"/>	<input type="checkbox"/>
• full-day kindergarten program.....	<input type="checkbox"/>	<input checked="" type="checkbox"/>
• before-and-after-school care program.....	<input checked="" type="checkbox"/>	<input type="checkbox"/>

Safety and Discipline

Safe schools are a top priority for parents, teachers, and communities. Your school safety and discipline record for the 2007-2008 school year is:

Type of Incident	Number of Incidents Reported	Percent of Total Incidents
Substance Abuse - Drugs		
Substance Abuse - Alcohol		
Substance Abuse - Tobacco		
Felony Assaults		
Fights		
Possession of Dangerous Weapons		
Other Violations Code of Conduct	18	100.0%

Student Attendance and School Calendar

2007-2008	Your School
Enrollment	547
Average Daily Attendance	524
Student Dropouts	N/A

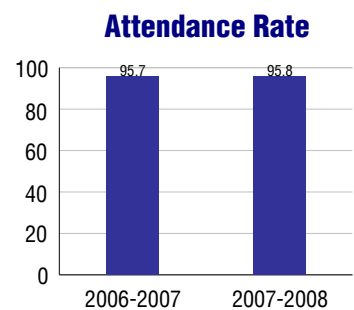

Student Information Over Time

	2005-2006	2006-2007	2007-2008
Student Enrollment Stability	96%	96.8%	95.2%
Students Eligible for Free and Reduced Lunch	25.7 %	23.5 %	25.2 %

For more information and further details about this report, visit www.state.co.us/schools
 Colorado Department of Education, 201 East Colfax Ave. Denver, CO 80203
Sierra Vista Elementary School
 2700/7886/E
 500 South Spaulding . Pueblo West, CO 81007 . 719-547-2878
 10/20/2008

DISTRICT TAXPAYER'S REPORT

Sources of School District Revenue	2007	District Source of Funds 2007								
Local Tax Contribution	\$21,512,637									
State Tax Contribution	35,758,380									
Federal Grants	5,218,453									
State Grants	2,285,284									
Private/Partnership Grants	231,185									
Other Discretionary Income	4,503,074									
Total District Operating Revenue	\$69,509,013									
Long Term Debt Proceeds	304,756									
Total District Revenue	\$69,813,769									
Total District Operating Revenue Per Pupil =	\$8,322									
Total District Revenue Per Pupil (Including Long Term Debt) =	\$8,358									
District Per Pupil Operating Revenue =	\$5,630	<h3>District Debt and Capital Construction & Equipment</h3> <table border="1"> <tr> <td>Total Outstanding Bonded Debt</td> <td>\$63,559,995</td> </tr> <tr> <td>Average Annual Percentage Interest Rate on Debt</td> <td>4.73%</td> </tr> <tr> <td>Amount Raised from Most Recent Bond</td> <td>\$29,900,000</td> </tr> <tr> <td>Amount Spent on New Buildings During Last 2 Years</td> <td>\$614,097</td> </tr> </table>	Total Outstanding Bonded Debt	\$63,559,995	Average Annual Percentage Interest Rate on Debt	4.73%	Amount Raised from Most Recent Bond	\$29,900,000	Amount Spent on New Buildings During Last 2 Years	\$614,097
Total Outstanding Bonded Debt	\$63,559,995									
Average Annual Percentage Interest Rate on Debt	4.73%									
Amount Raised from Most Recent Bond	\$29,900,000									
Amount Spent on New Buildings During Last 2 Years	\$614,097									
State Average Per Pupil Operating Revenue =	\$6,080									
District Use of Funds	2007									
Instructional & Instructional Support	\$39,695,427									
Administration	4,881,141									
Building & Facilities Maintenance	7,129,244									
Operational Expenditures	6,195,082									
Debt Service	7,521,951									
Other Expenditures	2,709,649									
Total District Operating Expenditures	\$68,132,494									
Capital Expenditures	1,035,587									
Total District Use of Funds	\$69,168,081									

District Debt and Capital Construction & Equipment

Total Outstanding Bonded Debt	\$63,559,995
Average Annual Percentage Interest Rate on Debt	4.73%
Amount Raised from Most Recent Bond	\$29,900,000
Amount Spent on New Buildings During Last 2 Years	\$614,097

Accreditation

Accreditation is Colorado's primary accountability system, incorporating achievement levels, academic growth, achievement gaps, post-secondary readiness, improvement planning, and compliance. The state accredits districts and districts accredit individual schools.

District Accreditation Status for the 2007-2008 school year:

Voter Approved Funding Changes

Your community did /did not hold an election in November 2006

The following items have been approved by voters:

- TABOR Override
- Bond
- Mill Levy Increase

SIERRA VISTA ELEMENTARY SCHOOL

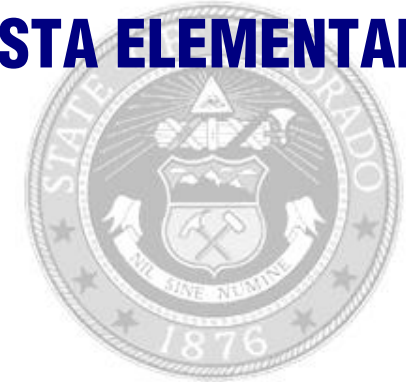

PUEBLO COUNTY RURAL 70

sve.district70.org

School Accountability Report 2007-2008 School Year

School Performance Summary

Overall Academic Performance on State Assessments	High
---	------

Academic Growth of Students	Typical
-----------------------------	---------

Overall Academic Performance on State Assessments

Each school in the State received a rating of "Excellent", "High", "Average", "Low", or "Unsatisfactory" for student academic performance based on 2007-2008 CSAP and COACT results. The rating is calculated using weighted percentages of each CSAP proficiency level for all content area and grade results for the school, as well as average COACT Reading, Writing, and Math Grade 11 results.

Academic Growth of Students

Each school in the State received a rating of "Low", "Typical", or "High" for student academic growth based on CSAP results. The calculation method is new for 2007-2008. The rating is calculated using student percentile scores matched over two years. More information about the Overall Academic Performance rating and Academic Growth of Students calculations can be found here: http://www.cde.state.co.us/cdeassess/SAR_Info.html.

Percent Proficient and Advanced for Elementary Grades for All Content Areas

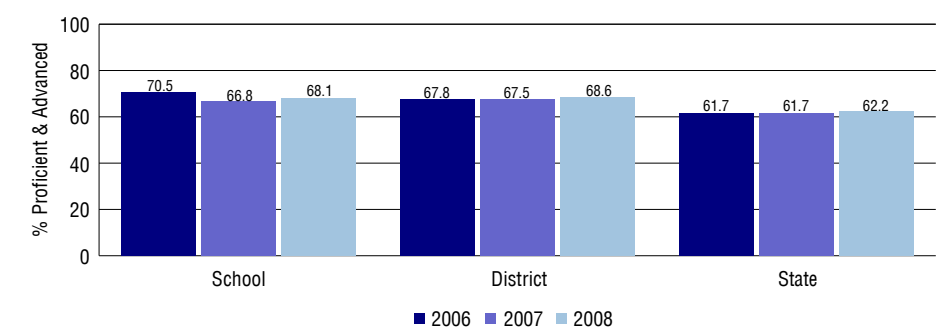

Student Test Scores Used For Calculating Overall Academic Performance

93.4%	Test Scores Counted
0.6%	Test Scores not used due to Language
6.0%	Test Scores not used due to New Student

STUDENT PERFORMANCE

These graphs show the percent Proficient and Advanced trends over the past three years for Reading, Writing, and Math. Results are presented for the entire school for all reported grades as well as for different subgroups. Note: * indicates any group with less than 16 student results to be reported.

Reading

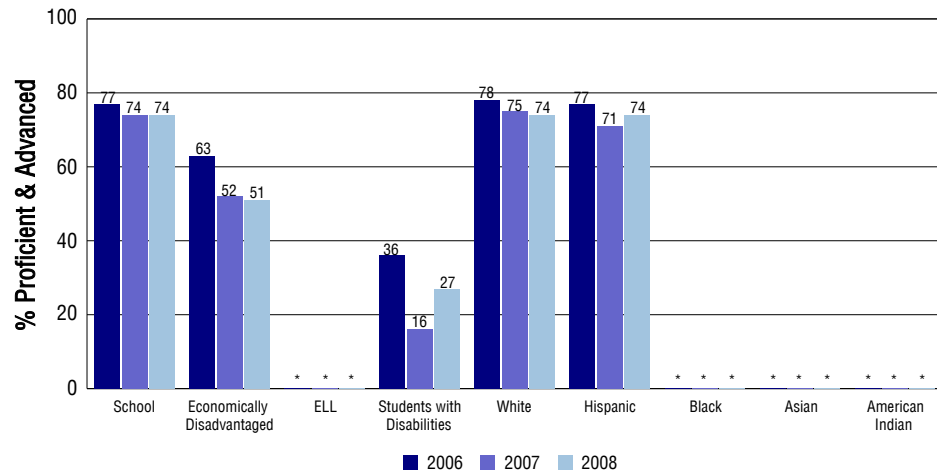

Writing

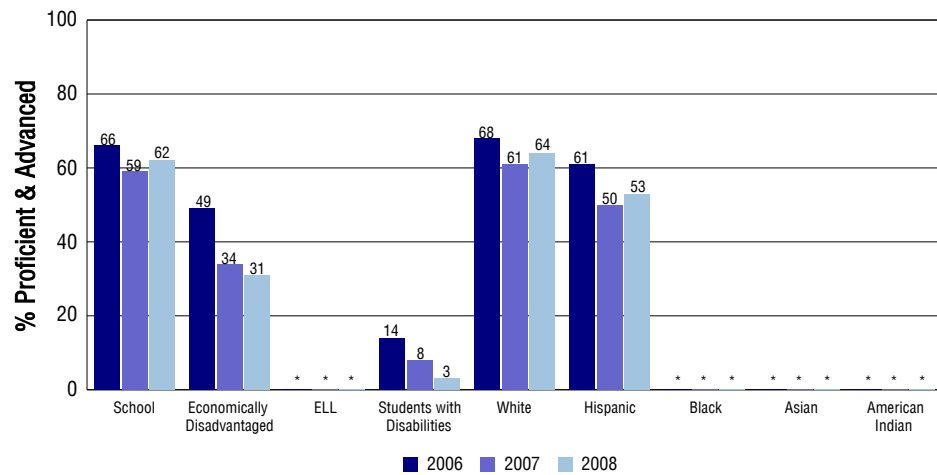

Math

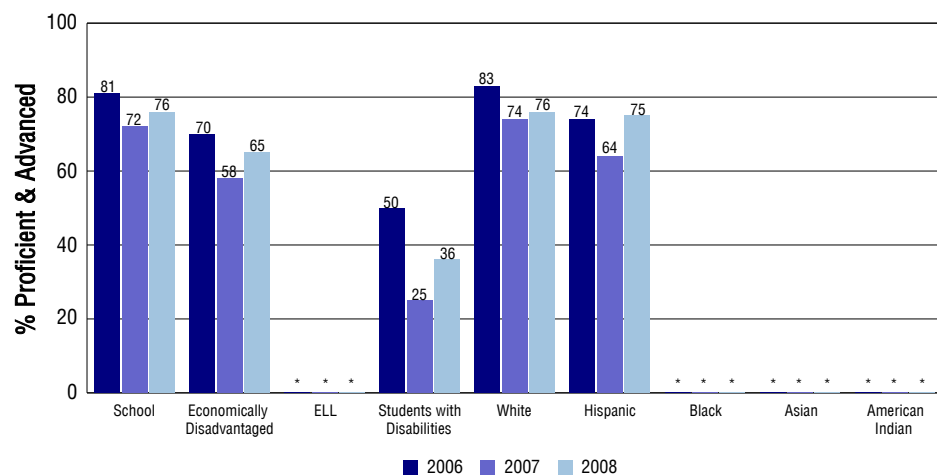

SCHOOL INFORMATION

School Pride (as submitted by your district)

• Our school values the whole child, offering academic rigor along with classes in music, technology, physical education and many extra curricular opportunities.

-
-
-

School Goals (as submitted by your district)

In our quest to improve academic achievement for all students we have focused on improvement in reading, writing, and math. To address achievement in each area we are gathering accurate, detailed data to track student performance and guide instruction and interventions. Data sources include CSAP Testing, Dibels, Alpine, AIMS, Read Naturally, Saxon Math tests and Success Maker. We are also working towards a guaranteed writing curriculum. Our staff will map their writing curriculum for the 2007/2008 school year which will involve many conversations and team planning for grade level teachers and focused discussions about the vertical alignment of the writing curriculum.

No Child Left Behind - Adequate Yearly Progress

Did your school make AYP in reading? No Math? Yes
 How many targets does your school have? 27 Met? 26

Based on this school's academic performance, your child may be eligible for one or more of the following; ask your school if your child qualifies for:

Extra academic instruction either before or after-school, or in the summer
 Mentoring

For additional information regarding Adequate Yearly Progress please visit
<http://www.cde.state.co.us/FedPrograms/ayp/index.asp>

How Sierra Vista Elementary School Compares To Elementary Schools Within A 75-Mile Radius

School	Program Type	Academic Performance	Academic Growth
Desert Sage Elementary School		Average	High
Cedar Ridge Elementary School		High	High
Swallows Charter Academy	Charter	High	Typical
Pueblo West Elementary School		Average	Low
Prairie Winds Elementary School		High	Typical
Goodnight Elementary School(1)		Average	Typical
Cesar Chavez Academy(1)	Charter	Average	Low
Morton Elementary School(1)		Average	Typical
Irving Elementary School(1)		Low	Low
Sunset Park Elementary School(1)		High	Low

1 Located in Pueblo City 60 School District.

ABOUT OUR STAFF

School Employment

Each year, your district reports to the Colorado Department of Education on the number of adults who work in your school, as well as the type of work they do. Last year, your school employed:

	Your School		District	
	Full Time	Part Time	Full Time	Part Time
Teachers	26	6	449	29
Paraprofessionals	11	2	158	32
Administrators	1	0	46	1
Other Professionals	0	3	36	1
School Support	2	2	176	114
School Counselors	0	1	20	1
School Librarians	0	0	3	0
Total Staff	54		1063	

Students per Teacher Ratio

	Student Enrollment	Students per Teacher
Grade 1	105	17.6
Grade 2	80	16.1
Grade 3	88	22.8
Grade 4	88	18.1
Grade 5	103	21.2

Professional Experience of Teachers

	Your School	District
Average years of teaching experience	9	10
Percent of teachers teaching in the subject in which they received their degree	N/A	N/A
Number of teachers with Masters or Doctoral degrees	15	250
Teachers with 3 years or more of teaching experience	25	408
Teachers with less than 3 years of teaching experience	7	70
Number of professional development days	8	7

Salaries

	Your School	District	State
Average Teacher Salary	\$42,713	\$44,268	\$47,494
Average Administrator Salary	\$80,587	\$76,509	\$80,444

Principal: Susan Doll Bernal

Number of years as Principal at this school: 7

Number of years as Principal at any school: 7